



**KCPA**

Kent County Photographic Association

## **Diamond Jubilee Trophy 2023**



**Premier Award Certificate & Ashford P.S Shield Winner**

**Ecowarrior by Pat Couder CPAGB BPE1 QPSA**

**Judge Jay Charnock FRPS  
26<sup>th</sup> February 2023  
Ditton Community Centre.  
Kiln Barn Road,  
Ditton, Aylesford.  
M20 6AH**

**Diamond Jubilee Address from Tracy Hughes CPAGB LRPS BPE2\*  
President of Kent County Photographic Association**

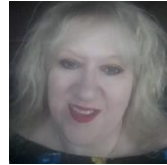

I would like to welcome you all to the 12th Annual Diamond Jubilee competition.

This year we had 35 clubs competing for this trophy along with various other awards and certificates. It is great to see so many of our clubs entering each year.

On behalf of the KCPA I would like to welcome our Judge Jay Charnock to the event. I hope Jay enjoyed the task that was set and I am sure we will enjoy her comments.

Congratulations to the winners of the awards, especially to Seaford P.S and Bexleyheath P.S, who will both should they accept the challenge, represent the KCPA at the next PAGB PDI Championships at Warwick in July 2023.

Our thanks to Jay for her time and commitment to judging this event for us.

I would like to thank all the clubs that entered the competition and everyone that have joined us at Ditton today for the Diamond Jubilee 2023 event. I hope you had an enjoyable afternoon, and I look forward to seeing you at future KCPA events (be they in person or online).

**Tracy Hughes CPAGB LRPS BPE2\*  
KCPA President & Competitions Coordinator**

## **Comments from Jay Charnock**

### **Diamond Jubilee 2023 Judge**

#### The KCPA DIAMOND JUBILEE Competition 2023

Many thanks for asking me to judge this competition. It was a great honour to be asked back by Tracy Hughes, KCPA President to Judge another competition for the federation. I was last here in 2018 when I last judged the Diamond Jubilee competition.

With so many amazing images I scratched my head quite a lot! Judging pictures from all genres against each other is not easy, and I had to reach a balanced view and give each image a great deal of consideration.

It is much easier to judge like with like - how does one compare a stunning Nature shot with an equally stunning Street photograph?

Interestingly, they both require a similar discipline; anticipation, timing, location and knowing your subject.

The overall standard of the images were high, and my final choices were based on whether the image 'spoke' to me.

Well done to those extra special images that got an award, and to the Winning club.

Jay Charnock

### Diamond Jubilee Trophy Results

PLACE	ASSOCIATE	SCORE
1 <sup>ST</sup>	SEAFORD P.S.	152
2 <sup>ND</sup>	BEXLEYHEATH P.S.	150
3 <sup>RD</sup>	MAIDSTONE C.C.	148
3 <sup>RD</sup>	MALLING P.S.	148
5 <sup>TH</sup>	EASTBOURNE P.S.	147
6 <sup>TH</sup>	DARTFORD & DISRICT P.S.	146
7 <sup>TH</sup>	ASHFORD P.S.	145
7 <sup>TH</sup>	FAVERSHAM C.C.	145
9 <sup>TH</sup>	BECKENHAM P.S.	144
10 <sup>TH</sup>	GATEWAY C.C.	142
10 <sup>TH</sup>	ORPINGTON P.S.	142
12 <sup>TH</sup>	HAILSHAM P.S.	141
12 <sup>TH</sup>	WEST WICKHAM P.S.	141
14 <sup>TH</sup>	APERTURE WOOLWICH P.S.	140
14 <sup>TH</sup>	CANTERBURY P.S.	140
14 <sup>TH</sup>	FOLKESTONE C.C.	140
17 <sup>TH</sup>	RYE & DISTRICT C.C.	139
18 <sup>TH</sup>	CRAYFORD C.C.	138
18 <sup>TH</sup>	DEAL & DISTRICT C.C.	138
18 <sup>TH</sup>	UCKFIELD C.C.	138
21 <sup>ST</sup>	INVICTA P.C.	137
21 <sup>ST</sup>	SEVEN SISTERS C.C.	137
21 <sup>ST</sup>	SEVENOAKS C.C.	137
24 <sup>TH</sup>	BATTLE P.S.	136
25 <sup>TH</sup>	GRAVESEND C.C.	135
25 <sup>TH</sup>	WHITSTABLE P.G.	135

27TH	<b>ISLE OF THANET P.S.</b>	134
28TH	<b>REFLEX P.C.</b>	133
28TH	<b>TONBRIDGE C.C.</b>	133
30TH	<b>EASTBOURNE FOCUS DIGITAL C.C.</b>	131
30TH	<b>SITTINGBOURNE P.S.</b>	131
30TH	<b>STAPLEHURST P.S.</b>	131
33RD	<b>BROMLEY C.C.</b>	130
34TH	<b>HERNE BAY P.C.</b>	129
35TH	<b>ROMNEY MARSH P.C.</b>	128

Both Seaford P.S & Bexleyheath P.S will go forward to represent KCPA at the PAGB PDI Championships at Warwick later in the year

# Awards

## **Diamond Jubilee Trophy**

Seaford Photographic Society.

## **Premier Award Certificate & Ashford Photographic Society Shield**

Ecowarrior by Pat Couder CPAGB BPE1 QPSA

## **Most Improved Club Trophy**

Malling Photographic Society

## **Merit Award Certificates**

MY GIRL	JULIE ELMES	LRPS CPAGB
LEAD IN LINES	ANDY SMITH	
CLEAN BOWLED	GEOFF LAMY	LRPS CPAGB
14 DAYS SOLITARY	CHRIS PHILIPSON	
HOOPOE FEEDING CHICK FIELD CRICKET	ALAN CORK	DPAGB EFIAP PPSA
ASCENDING FROM THE FRAMES	STEVE ROBERTS	LRPS
REED WARBLER IN FLIGHT	SUE PURVEUR	
YES BUT IS IT ART	CHRIS DAWSON	CPAGB
THE BLACK AND WHITE CAFÉ	TOM BENNEYWORTH	ARPS
BLUE VENT	MARTIN RIDOUT	LRPS

# DIAMOND JUBILEE 2023 CLUB RESULTS

## APERTURE WOOLWICH PHOTOGRAPIC SOCIETY

2 SECONDS ON THE DLR	STU MAYHEW		15	
CROSSRAIL ESCALATORS	ANDY LINDEN	ARPS CPAGB	15	
ECOWARRIOR	PAT COUDER	CPAGB BPE1	20	<b>B</b>
JUNIOR STARLINGS SQUABBLE	SUE GREEN	QPSA ARPS DPAGB	20	<b>C</b>
LEFT.....ALONE	SUE GREEN	BPE3 ARPS DPAGB	19	
SEA POOL EMERGES FROM FALLING TIDE	PAUL PARKINSON	BPE3 ARPS CPAGB	15	
SHARD IN BLUE	PAUL PARKINSON	BPE3 CPAGB	16	
SKATEBOARDING AT SOMERSET HOUSE	PAT COUDER	CPAGB BPE1 QPSA	20	
			<b>140</b>	

## ASHFORD PHOTOGRAPHIC SOCIETY

A CLOSE BATTLE	CHRIS ROGERS	CPAGB	14	
CHALKHILL BUTTERFLIES	PHIL DRURY		20	<b>C</b>
FREEDOM TO BE ME	JULIE ELMES	LRPS CPAGB	18	
JUST ANOTHER INKED GIRL	DAVID MARSH		18	
MOUNTAIN HARE GROOMING	RICHARD NUTTER	EFIAP CPAGB LRPS	19	
MY GIRL	JULIE ELMES	CPAGB	20	<b>M</b>
ON A PEDESTAL	ANTHONY BAINES	ARPS EFIAP	18	
STOKSNESS BEACH	NICHOLAS HILL	FRPS	18	
			<b>145</b>	

**BATTLE PHOTOGRAPHIC SOCIETY**

CAPE CORNWALL FROM KENIDJACK	CHRIS KEIGHTLEY MARSTON HART		17	
FIGHTING ZEBRAS		LRPS ARPS	20	C
LANGDALES FROM BLEA TARN	STEVE BARNES	LRPS ARPS	15	
SOUTHWOLD BEACH HUTS	SUE FARRANT		17	
SURREAL ISLAND	TONY SHARP LINDA		16	
THE JACOBITE AND BEN NEVIS	DOUGLAS RICHARD		15	
THE PHOTOGRAPHER AT PLAY	HOLTUM		17	
WHITE TAILED EAGLE (HALIAEETUS ALBICILLA)	PETER NEST	LRPS	19	

**136****BECKENHAM PHOTOGRAPHIC SOCIETY**

A SENSE OF SCALE	LESLEY REES FRED	ARPS	20	C
CODA BUILDING, BATTERSEA	BARRINGTON POLINA	FRPS AFIAP	15	
CYCLAMEN SWIRL	PLOTNIKOVA	FRPS EFIAP	19	
GREEN-EYED FLOWER BEE ANTHOPHORA BIMACULATA	BARRIE BROWN	CPAGB	19	
KITES FIGHTING	BARRIE BROWN	CPAGB	18	
LAY ME DOWN	NENNE VAN DIJK	FRPS DPAGB RSBS	18	
NUMBER 6	ANDREW MOSS		18	
RIVER ETIVE, GLEN ETIVE	DAVID REES		17	

**144**



**BEXLEYHEATH PHOTOGRAPHERS SOCIETY**

BURNHAM ON SEA LIGHTHOUSE	WAYNE DANIELS		18	
CUCKOO	SUE NORTH	DPAGB	20	
MELANCHOLY STARE	WILLIAM METSON	LRPS CPAGB	20	C
SNOWDROP VISITOR	RICHARD MARTIN		16	
		ARPS DPAGB APAGB		
SOUTHWOLD PROMENADE	PAUL ADAMS		16	
STARLING	SUE NORTH	DPAGB	20	
THE ELEPHANT'S TRUNK NEBULA	DANNY PEARCE		20	
VIOLET-CROWNED WOODNYMPH FEMALE	RICHARD WINSTON	AFIAP CPAGB	20	
			<b>150</b>	

**BROMLEY CAMERA CLUB**

DARK THOUGHTS IN DARK TIMES	CHRIS MURRAY		17	
DISCOVERING THE MATRIX	PETER MILTON	LRPS	18	C
IT WENT THAT WAY	CHARLOTTE TEAGER		16	
KIMMERIDGE ROCKS	CLIVE WILLIAMS	LRPS	15	
KITCHEN CHAOS	IOANNIS TOUTOUNGI		15	
LUMINANCE	PAUL WHITMARSH		17	
RED SANDS SEA FORTS	VERA STEVENS		16	
URBAN LIVING, ON THE BLUE PLANET	PAUL WHITMARSH		16	
			<b>130</b>	

**CANTERBURY PHOTOGRAPHIC SOCIETY**

BLUE TIT PREENING (CYANISTES CAERULEUS)	SANDY LITTLEJOHN		18	
COMMON BLUE DRYING THE DEW (POLYOMMATUS ICARUS)	JO COURT	ARPS LRPS	20	<b>C</b>
HARD TIMES	LYN GREGORY ADAM	CPAGB	17	
ORANGUTAN	PLEASANCE		19	
PORTRAIT FROM HACKNEY WICK	JO COURT	ARPS	18	
SEASALTER 10 IR	WENDY KENNETT	LRPS	17	
SHELTERED BAY	JOHN HOWARD CHRIS		15	
SUMMER'S EVENING	WILLIAMSON		16	

**140****CRAYFORD CAMERA CLUB**

AMERICAN FLAMINGOS OF THE GALAPAGOS	GILL GRUBB		16	
EXITING THE UNDERGROUND	ANDY SMITH		15	
FISH SUPPER	TIM MILLER		18	<b>C</b>
LEAD IN LINES	ANDY SMITH		20	<b>M</b>
LONE TREE	STUART GREEN ANDY		15	
ON THE STRAIGHT AND NARROW	MADRECKI		17	
PRETTY IN PINK	KAY O'HANLON		18	
SCARLET LADY	KAREN O		19	

**138**

**DARTFORD & DISRICT PHOTOGRAPHIC SOCIETY**

ALLIUM CEPA BANANA SHALLOTS	MIKE MORFETT	LRPS	19	
CABBAGE WHITE BUTTERFLY ON FORGET ME NOTS	PHIL BURT	LRPS	20	
CHEETAH BROTHERS	PHIL BURT	LRPS	19	<b>C</b>
CLEAN BOWLED	GEOFF LAMY	LRPS CPAGB	20	<b>M</b>
EVENING LIGHT AT LOCH DRUIM SUARDALAIN, ASSYNT	CAROLE QUINN		18	
THE BLUE BOATS OF ESSAOUIRA	STUART BURNS	LRPS	16	
TOP OF AFRICAN WALKING STICK	RON HART		16	
THE MORE THE MERRIER	GEOFF LAMY	LRPS CPAGB	18	
				<b>146</b>

**DEAL & DISTRICT CAMERA CLUB**

AMERICAN BOY	DAVE BROWN		15	
ASSASSIN BUG	MARY VENABLES	LRPS BPE2 FRPS DPAGB	19	<b>C</b>
CONTEMPLATION	JANINE BALL	AFIAP	18	
FAULTY MIRROR	ALAN JONES		18	
HEMISFERIC	JANINE BALL	FRPS DPAGB AFIAP CPAGB	17	
IRIS SIBERICA	JUNE HILL	BPE2 ARPS	18	
MARRAM GRASS ON HARRIS	MARK VELLA MARY	CPAGN	17	
SERENITY	VENABLES	LRPS BPE2	16	
				<b>138</b>

**EASTBOURNE FOCUS DIGITAL CAMERA CLUB**

BIG BAD BASSMAN	STEVEN LASHLEY	16	
CAMOUFLAGE	JOHN LANGTON	16	
CLEANING IN ELEGANCE	ADAM WOOD	15	
LLOYDS AT NIGHT	GARY CARTER	16	
MUTE SWAN	JOHN LAUPER	17	
WATER FEATURE SOVEREIGN HARBOUR	ALASTAIR BALL STEPHEN WOOD	17	
WHITE ORCHID	WOOD	16	
WINTER WONDERLAND	ADAM WOOD	18	<b>C</b>
		<b>131</b>	

**EASTBOURNE PHOTOGRAPHIC SOCIETY**

14 DAYS SOLITARY	CHRIS PHILIPSON	20	<b>M</b>
ARCHITECTURE	MAURILIO TESSO	18	
FEMALE KINGFISHER WITH A FISH	PETER BETTLEY	19	
GIRL WITH CELLO	CHERRY LARCOMBE	17	
GRACE	CHERRY LARCOMBE	20	<b>C</b>
MERCED RIVER AT DAWN	PAUL CORCORAN	18	
PENNY FOR HER THOUGHTS	PHILIP WESTWOOD	16	
TRAVELLING IN COMFORT ON THE UNDERGROUND	MAURILIO TESSO	19	
		<b>147</b>	

**FAVERSHAM CAMERA CLUB**

BATS FEEDING	STEVE BROOKER	19	
CIRCLES IN THE SAND	PETER BOTT ROBIN	15	
CLASSIC TRIUMPH RACING	WARREN	18	
EMERGANCE	MARC AYRES IAN	16	
GIRL IN RED CAPE	MONTAGUE	18	
QUIET NIGHT	KEVIN SEDDON STEVE	20	C
SHARING THE NECTAR	BROOKER	20	
VERTICAL LINES	SIMON MORRIS	19	
		<b>145</b>	

**FOLKESTONE CAMERA CLUB**

BASS ROCK GANNETS	IAN STONE	DPAGB BPE4	17	
BOSCOMBE PIER	ERIC YOUNG		17	
BRIDE AND BUBBLES	MARIE LAURE STONE	DPAGB BPE5 EFIAP/D3	17	
CHARGE BY	SIMON NEWLYN		18	
DOMINANCE FIGHT ON THE ICE	IAN STONE MELANIE	DPAGB BPE4 DPAGB	19	C
SNOWDROP STUDY	CHALK MELANIE	ARPS DPAGB	18	
WALKING AND WAITING	CHALK MICHAEL	ARPS	17	
WALKING THE DOG	CHALK		17	
			<b>140</b>	

**GATEWAY CAMERA CLUB**

BUFF TAILED BUMBLEBEE FEEDING	PHIL HADLEY	CPAGB BPE3	19	
FEMALE AND MALE MARBLED WHITE	GARY STAMP	CPAGB	20	
LEAP OF FAITH	GARY STAMP	CPAGB	17	
OUT OF THE DUST	CHRISTOPHER ALLEN		16	
SMOKE BREAK	DONALD BECK		16	
THE GUARDIANS OF THE RED MASON BEE HOTEL	PHIL HADLEY	CPAGB BPE3	20	C
WATER VOLE	DAVE BISH	LRPS	18	
WORKING HAND	DAVE BISH	LRPS	16	
			<b>142</b>	

**GRAVESEND CAMERA CLUB**

BEAR IN THE MEADOW	JASON EMERY		18	
CHAIR BY THE WINDOW	MIKE NICHOLLS		16	
CORRUGATIONS	MICK BATCHELDOR	LRPS CPAGB	17	
COSMOS	ROBERT BLACKMORE		18	C
LONE TREE	JASON EMERY		16	
LONE TREE BY STEPS	MIKE NICHOLLS		16	
POLLEN ON GERANIUM STAMEN	PETER WHITE		16	
THE DANDELION NEBULA	ROBERT BLACKMORE		18	
			<b>135</b>	

## HAILSHAM PHOTOGRAPHIC SOCIETY

ALFIE AND HIS DOG BEN	RAY BECKWITH		16	
GREENWOOD GATE ASHDOWN FOREST	DAVE BROOKER		18	
HOOPOE FEEDING CHICK FIELD CRICKET	ALAN CORK	DPAGB EFIAP PPSA	20	<b>M</b>
INTO THE MIST	JACK TAYLOR	DPAGB EFIAP ARPS	18	
QUAYSIDE	LIZ SCOTT	AFIAP LNDN SAL	15	
SPIRIT OF THE WORKHOUSE	WENDY CHRISTMAS	LRPS	17	
THE COLD WAR OF ARCHITECTURE	NICK RYAN	LRPS	20	<b>C</b>
THIRSTY GIRAFFES	PAUL SHILLIAM	ARPS	17	
			<b>141</b>	

## HERNE BAY PHOTOGRAPHIC CLUB

ASCENDING FROM THE FRAMES	STEVE ROBERTS	LRPS	20	<b>M</b>
BAKER STREET	KIM FREWIN- CLARKE		15	
BUSY BEES	VERONICA DIAMOND		17	
MARLOW THEATRE STAIRS	AILY FOWLER		14	
PREPARING THE GROUND	VICKY GLAISER		14	
RECEDING MORNING MIST	STEVE ROBERTS	LRPS	17	<b>C</b>
SPOT THE PIGEON	KIM FREWIN- CLARKE		16	
U-BEND	AILY FOWLER		16	
			<b>129</b>	

**INVICTA PHOTOGRAPHIC CLUB**

AEROBATIC FLYPAST	ROGER BIRCHALL		18	
		CPAGB LRPS		
DEVOTION	TRACY HUGHES	BPE2*	19	C
DOCKS BY NIGHT	DAVID MUNN		17	
	KEITH BRADSHAW		16	
GRAND CANYON		LRPS		
ICE ON THE BEACH	CHAS BEDFORD	CPAGB CPAGB LRPS	17	
SUNFLOWER VISITOR	TRACY HUGHES	BPE2*	18	
TAWNY EAGLE AQUILA RAPAX APPROACHING	ROGER BIRCHALL		18	
THE MONUMENT	TIM SEANEY		14	
			<b>137</b>	

**ISLE OF THANET PHOTOGRAPHIC SOCIETY**

FLEET PLACE HOUSE, LONDON REFLECTIVE VIEW	TERRY SCALES	ARPS	16	
FROM HOLBORN VIADUCT	DAVID SILK		18	C
	TONI ELLERINGTON		16	
LET THERE BE LIGHT				
MEMORIES ARE TIMELESS	CLARE PICKETT	LRPS	17	
ON REFLECTION	LORINA DEAN		16	
PUFFIN	JOHN DRAPER		18	
RIALTO BRIDGE FROM THE GRAND CANAL	TERRY SCALES	ARPS	17	
WALKING ON THE EDGE	PAUL NORRIS		16	
			<b>134</b>	



**MAIDSTONE CAMERA CLUB**

EUROPEAN BROWN BEAR	ROGER PARKER		16	
GRASSES UNDER VESTRAHORN	STEVE CARROLL	ARPS DPAGB LRPS CPAGB	19	
LOOKING FOR CLUES	TESS SALMON	BPE1	17	
REED WARBLER IN FLIGHT	SUE PURVEUR		20	<b>M</b>
SUPERMARINE SPITFIRE MK IX TD314	PETER BROOK	LRPS	18	
THE JAN AND STEVE TREE	STEVE CARROLL	DPAGB LRPS CPAGB	18	
TRAFALGAR SQUARE SELFIES	RAY BRIDGES	AFIAP LRPS	20	<b>C</b>
YEMEN FLOWER MANTIS	CHRIS MONCRIEFF	CPAGB EFIAP	20	
			<b>148</b>	

**MALLING PHOTOGRAPHIC SOCIETY**

A LIGHT IN THE WOODLAND	LYNNE OVERETT		20	
ANEMONE SUNSET	SANDY TRUCKNELL		18	
DALMATION PELICAN	SANDY TRUCKNELL		20	<b>C</b>
DEEP IN THOUGHT	ELAINE PAVIS		19	
ELEGANCE IN AN OLD CLASSIC	ALAN LOMAKIN	CPAGB AFIAP BPE3 CPAGB	18	
FILL IT UP	ALAN LOMAKIN	AFIAP BPE3	18	
FLYING THE FLAG	COLIN BRISTOW		17	
MARIE JEAN	PAUL DAVISON	LRPS CPAGB	18	
			<b>148</b>	

**ORPINGTON PHOTOGRAPHIC SOCIETY**

A SUMMER WALK	PHILIP BROWN	LRPS	18	
BLACK VEINED WHITE (APORIA CRATAEGI)	KEITH WOONTON		19	
COOTS IN A SCRAP	CHRIS NASH		17	
GAUDIESQUE REFLECTIONS	DAVID BACON		16	
GREATER SPOTTED WOODPECKER	RICHARD WATERMAN		20	<b>C</b>
LOST IN HER DAYDREAMS	NEIL HOBDAY	LRPS	18	
RED STAG AT SUNRISE	FAY SAUNDERS BARRIE		18	
RIPPER LANE	DUFFIELD		16	
			<b>142</b>	

**REFLEX PHOTOGRAPHIC CLUB**

BEARDED TIT (PANURUS BIARMICUS)	JIM POCKNELL ELISABETH SMITH		18	
DOUBLE CROWN			17	
EYES FRONT PLEASE	LORRAINE GREY	LRPS CPAGB BPE1	17	
FLAMINGO TREE	JANIS SPICE	ARPS CPAGB BPE1	18	<b>C</b>
KINGFISHER (ALCEDO ATTHIS)	JIM POCKNELL		17	
REFLECTIONS OF A RED SQUIRREL	DAVID ELLIS		16	
THE KING	JANIS SPICE	ARPS CPAGB BPE1	18	
WAITING FOR A CUSTOMER	LORRAINE GREY	LRPS CPAGB BPE1	12	
			<b>133</b>	

**ROMNEY MARSH PHOTOGRAPHIC CLUB**

A BAD HAIR DAY	DAVID WILSON		16	
BEATEN BY THE WEATHER	COLIN BROWNETT		16	
GUARDIAN ANGEL	KATE BROWNETT		15	
I SEE YOU	CAROL PITCHERS		15	
SEA LACE	DAVID WILSON		16	
STABLE DOOR LEFT OPEN	BENNIE JANE CROSS		17	
THE SAGE OF NEWCASTLE	KATE BROWNETT		16	
THOUGHTFUL	STEPHEN WALSH	LRPS	17	C
			<b>128</b>	

**RYE & DISTRICT CAMERA CLUB**

AUTUMN FUNGI	NORMAN FERGUSON	BPE2	18	
BATTLES OVER	TERRY GEORGE		17	
GANNET COLONY	NORMAN FERGUSON	BPE2	17	
MAN AND PIPE	TERRY GEORGE		16	
THE PELOTON	VERYAN POLLARD		17	
TREE PEONY	VERYAN POLLARD		17	
UMBELLIFER SEEDHEAD	MELVIN SMITH	BPE1	19	C
YOU'RE NEXT	TONY HAM		18	
			<b>139</b>	

**SEAFORD PHOTOGRAPHIC SOCIETY**

ANTELOPE CANYON	KEVIN SMOKER	LRPS	17	
ENJOYING OUR RETIREMENT	CHRIS DAWSON	CPAGB	17	
HARVEST MICE	COLIN MITCHELL	CPAGB LRPS	18	
KINGFISHER WITH CATCH	SIMON RIGBY		20	
LITTLE EGRET WITH FISH	ANNE-MARIE ARMSTRONG		20	<b>C</b>
LONG TAILED CORMORANT	SIMON WATKINS		20	
WHITE FRONTED BEE EATER	COLIN MITCHELL	CPAGB LRPS	20	
YES BUT IS IT ART	CHRIS DAWSON	CPAGB	20	<b>M</b>
			<b>152</b>	

**SEVENOAKS CAMERA CLUB**

AN EYNSFORD SUNSET	DEREK GRIFFIN		16	
HARVEST MOUSE AMID THE WHEAT	RON HARDING		18	
PAGLIACCI'S BRUTAL REVENGE	RON HARDING		17	
PIN MILL PANORAMA	DEREK GRIFFIN		17	
REFLECTIONS	MILT IVES		14	
SHARD IMPRESSION	PETER HUMPHREY	FRPS	20	<b>C</b>
SOAP ART-THE WHALE	MIKE ROBINSON		18	
STEPS	PETER HUMPHREY	FRPS	17	
			<b>137</b>	

**SEVEN SISTERS CAMERA CLUB**

A DAY AT THE SEASIDE	RALPH DAVIES		17	
A WORKING MAN	MARTIN HEAPS		16	
BACK TO SCHOOL	JAMIE VAJDULLA		15	
EARLY MORNING MOUNTAINS	LISBET CLANCEY		17	
EASTBOURNE LIGHTHOUSE	TADAS KAMINSKAS		16	
FEEDING YOUNG SPANNERS	GRAHAM DEACON		16	
PETWORTH FROST	GILES SMITH TOM		20	<b>C</b>
THE BLACK AND WHITE CAFÉ	BENNEYWORTH	ARPS	20	<b>M</b>

**137****SITTINGBOURNE PHOTOGRAPHIC SOCIETY**

DOWN UNDER THE MANHATTAN BRIDGE OVERPASS	TRAVERS BEAN		17	
GLEN ETIVE	CHRIS YEATES RICHARD		17	
GOAT MOTH (COSSUS COSSUS)	PETERS CHARLIE		15	
HIGHLY STRUNG	EMERY CHARLIE		17	
SOUTH STACK	EMERY		15	
TAKING FLIGHT	JENNY MONK		17	<b>C</b>
THE QUIRAING ISLE OF SKYE	GLEN SMITH		16	
YOU CANNOT BE SERIOUS	TRAVERS BEAN		17	

**131**

**STAPLEHURST PHOTOGRAPHIC SOCIETY**

CLEMATIS CREATION	BARBARA PIPER		16
DEEP IN THE FOREST	BRIAN WOODS	CPAGB ARPS	17
FEAR WHAT'S COMING NEXT	JOHN HUNT CATHERINE FOWLER	DPAGB	17
GLIDING THROUGH			16
NATURAL SAND SCULPTURE	FARNK PAGE		17
RUSTING HULK	DORRIL BOWYER-COPE DAVID		15
SUN VOYAGER	MARRIOTT		17
SUNRISE & SNOW	RAY CROWLE		16

**131**

**TONBRIDGE CAMERA CLUB**

BRINGING IN THE CATCH	PAM SHERREN	EFIAP/p ABPE DPAGB	17
CRISPA TULIP IN RUDYARD KIPLING'S GARDEN	BILL WHEELER		16
CURLEW SANDPIPER	GLENN WELCH		18
EVICION OF THE PUFFINS	SONIA PEEK DAVID		19
GREAT CRESTED GREBE FEEDING (PODICEPS CRISTATUS)	GODFREY	DPAGB	16
MISS TOMASKOVA'S POLO PONY CORSO BESA	DAVID PEEK		15
TUDOR NEEDLEWOMEN	MICK DUDLEY PHILIP		16
WAITING IN ART DECO SPLENDOUR	SMITHIES	CPAGB/AV	16

**133**

**UCKFIELD CAMERA CLUB**

CLUTTER OF PEOPLE	RUTH PURCELL		18	
HEADLIGHTS	REGINA MANSO DE ZUNIGA		17	
HELLEBORE	ROY SCARLETT		16	
HUMAN WATERFALL	PHIL BARHAM		18	
OVER THE RIDGE	KEITH GILLARD		16	
RETRO CUBAN TRANSPORT	BRIAN GOODE		15	
SALOBER AUSTRIA	ALAN PETERS		18	
WHERE'S MY OTHER HALF	IAN WINNING		20	<b>C</b>

**138****WEST WICKHAM PHOTOGRAPHIC SOCIETY**

AQUILEGIA	INNA KARPOVA		17	
AS THE SUN SETS	MIKE SPURWAY MARTIN	LRPS	17	
BLUE VENT	RIDOUT	LRPS	20	<b>M</b>
LILY	INNA KARPOVA		16	
LITTLE BEE EATER	LAURA TAYLOR		19	<b>C</b>
MAD MAX	MIKE SPURWAY MARTIN	LRPS	18	
ON REFLECTION	RIDOUT	LRPS	16	
PEREGRINE FALCON	CLIFF MILLS	LRPS	18	

**141**

## WHITSTABLE PHOTOGRAPHIC GROUP

ALL SAINTS WALDESHARE	MELVYN CROW	ARPS	16	
BEARDED REEDLING, PANURAS BIARMICUS	MIKE GOULD		20	C
BROWN-BANDED CARDER BUMBLE BEE, BOMBUS HIMILIS	MIKE GOULD		20	
MOUNT ATHOS FROM ORANGE BEACH	RUPERT BRUN		16	
SOLO ARTIST	JEFF NEALE		15	
THE EBBING TIDE	CLAIRE GILBERT		16	
TRUNK TO TRUNK	CLAIRE GILBERT		17	
YOUR PLACE OR MINE	GILL BEST		15	
	KNIGHT			
				<b>135</b>

## FUTURE KCPA EVENTS

Information will be sent out to club representatives.

Posted on the [kcpa.co.uk](http://kcpa.co.uk) website & go onto our KCPA News Group on Facebook.

Any comments or suggestions please email  
[competitions@kcpa.co.uk](mailto:competitions@kcpa.co.uk)

Many thanks  
 Tracy Hughes  
 KCPA President & Competition Co-ordinator