

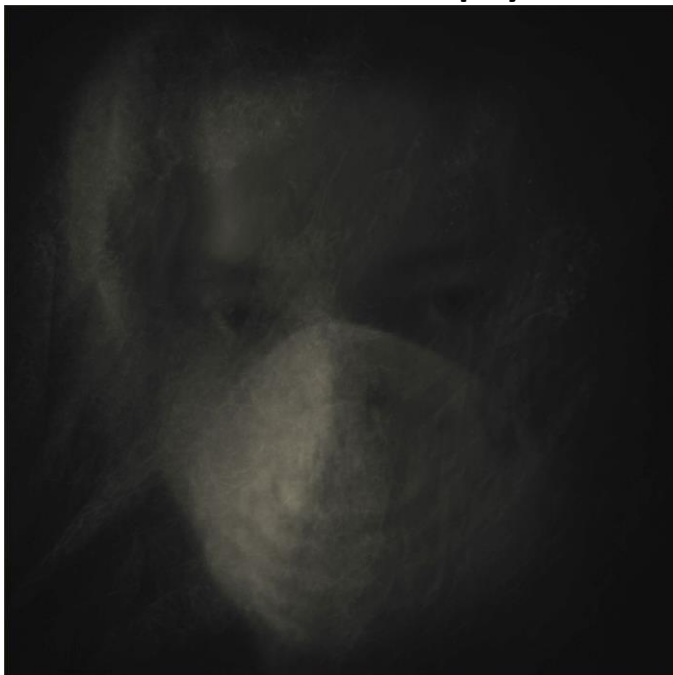

KCPA

Kent County Photographic Association

Diamond Jubilee Trophy 2022



**Premier Award Certificate & Ashford P.S Shield Winner
Isolation by Stu Mayhew**

Judge Monica Well FRPS

26th February 2022

**Diamond Jubilee Address from Tracy Hughes CPAGB LRPS BPE2*
President of Kent County Photographic Association**

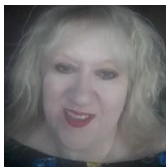

I would like to welcome you all to the 11th Annual Diamond Jubilee competition.

This year we had 35 clubs competing for this trophy along with various other awards and certificates. It is great to see so many of our clubs entering each year.

On behalf of the KCPA I would like to welcome our Judge Monica Weller FRPS to the event. I hope Monica enjoyed the task that was set and I am sure we will enjoy her comments.

Congratulations to the winners of the awards, especially to Deal and District C.C & Orpington P.S, who will both should they accept the challenge, represent the KCPA at the next PAGB PDI Championships at Warwick in July 2022.

Our thanks to Monica for her time and commitment to judging this event for us.

I would like to thank all the clubs that entered the competition and everyone that joined me online for the Diamond Jubilee 2022 event. I hope you had an enjoyable afternoon, and I look forward to seeing you at future KCPA events (be they in person or online).

**Tracy Hughes CPAGB LRPS BPE2*
KCPA President & Competitions Coordinator**

**Comments from Monica Weller FRPS
Diamond Jubilee 2022 Judge**



I've just finished judging the Kent County Photographic Association (KCPA) Diamond Jubilee Trophy.

I remember the first time I judged for the Association. Some of the organising team visited me at home and many mugs of tea later I selected my top images. That was 2015. What a difference 7 years and a Covid pandemic make! Today I judged the final from my office, with nearly 100 photographers watching from their homes in Kent.

One thing stays the same though, people's passion for photography. Taking photographs and judging them is my passion. So it's a big thank you to the Association for giving me the opportunity to judge its Diamond Jubilee Trophy competition again. What a treat. Seeing the diverse genres of work there are clearly many passionate photographers in Kent. And passion is a word I'll be coming back to. Whether it was a landscape, a picture of people, a still life or nature study, a creative image, a favorite place or an emotion that a photographer was hoping to portray, in monochrome or colour, my overriding feeling is one of huge admiration for the quality of images I was asked to judge. It was a challenge.

Not only did I find picking a short-list tricky - it was even more tricky to split some from the short list that I'd already scored as 20 out of 20 from the final 10 which I commended.

There was that special something though that sang through: passion. Whether it was all the superb natural history genre images which I commended or a priest waiting for a sinner, or eyes that connected with me in a superb colour portrait, passion was there in bucket-loads. Then the choice of my Number 1. Slowly but surely 'Isolation' made its way into my stomach! To me this emotional picture summed up exactly what has been felt by so many during the Covid pandemic. I hope that viewers of the competition understood what I 'saw' and felt, how I reached my decisions and ultimately selected 10 Highly Commended and one overall winner. What a fantastic thing photography is!"

Monica Weller FRPS
Diamond Jubilee Judge 2022

Diamond Jubilee Trophy Results

Associate	Score	Place	
DEAL & DISTRICT C.C.	139	1st	*
ORPINGTON P.S.	137	2nd	*
TONBRIDGE C.C.	137	2nd	
APERTURE WOOLWICH P.S.	135	4th	
MAIDSTONE C.C.	135	4th	
BEXLEYHEATH P.S.	131	6th	
HAILSHAM P.S.	131	6th	
SEVENOAKS C.C.	130	8th	
FOLKESTONE C.C.	129	9th	
GATEWAY C.C.	128	10th	
ASHFORD P.S.	127	11th	
BATTLE P.S.	125	12th	
WEST WICKHAM P.S.	125	12th	
BROMLEY C.C.	123	14th	
UCKFIELD C.C.	123	14th	
WHITSTABLE P.G.	123	14th	
RYE & DISTRICT C.C.	122	17th	
SEVEN SISTERS C.C.	122	17th	
EASTBOURNE P.S.	121	19th	
FAVERSHAM & DISTRICT C.C.	121	19th	
INVICTA P.C	120	21st	
DARTFORD & DISTRICT P.S.	120	21st	
CANTERBURY P.S.	119	23rd	
BECKENHAM P.S.	118	24th	
ISLE OF THANET P.S.	116	25th	
MALLING P.S.	116	25th	
SITTINGBOURNE P.S	115	27th	

STAPLEHURST P.S.	115	27th
REFLEX P.C.	114	29th
SEAFORD P.S	114	29th
HERNE BAY P. C.	112	31 st
PARKWOOD C.C.	112	31 st
CRAYFORD C.C.	107	33 rd
GRAVESEND C.C.	103	34 th
ROMNEY MARSH P.C.	94	35th

Deal & District C.C and Orpington P.S Will both go forward to represent the KCPA at Warwick in the PAGB PDI Championships.

NB – Tonbridge C. C although Joint 2nd were not given any awards, whereas Orpington P.S were awarded 1 Merit

NB – Seaford P.S were originally awarded 6th Place, with 134 points and Most Improved Club. However, 1 of their images had to be withdrawn and so the results table changed after their score was reduced to 114. Thus resulting in Orpington P.S being awarded Most Improved Club for D.J Competition 2022

Awards

Diamond Jubilee Trophy

Deal and District Camera Club.

Premier Award Certificate & Ashford Photographic Society Shield

Isolation by Stu Mayhew

Most Improved Club Trophy

Amended -Orpington P.S

Merit Award Certificates

Cockchafer	Sheila Sergeant
Earthstar Fungi	Sue North DPAGB
Flying Free	Tom Benneyworth ARPS
Looking At You, Looking At Me	Vera Stevens
Robin in a Snow Storm	Sue North DPAGB
Sedge Warbler with Azure Damselfly	Simon Watkins
Short Eared Owl Coming into Land	Fay Saunders
Stilt Walkers at Epiphany	George Pearson ARPS DPAGB
Waiting for a Sinner	Kyle Tallett

C = Comment

M=Merit

P= Premier certificate & Ashford P.S Shield

APERTURE WOOLWICH P.S.

Afternoon Stroll in the Square	Pat Coulder CPAGB BP1 QPSA	17	
Caudal Fin of Humpback Whale	Sue Green ARPS DPAGB BPE3*	20	
Don't Let Go !	Michelle Hill	13	
Inside the Void	Dinah Moro	20	C
Isolation	Stu Mayhew	20	P
Leg It!	Stu Mayhew	14	
While You Were Dreaming	Sue Green ARPS DPAGB BPE3*	16	
Window Cleaners	Karin Teale	15	
		135	

ASHFORD P.S.

Coupall River and Buchaille Etive Mor	Martin Till ARPS	15	
Fingers Crossed	David Marsh	14	
Kingfisher Fishing	Richard Nutter CPAGB EFIAP	17	
Lost in Thought	Nicholas Hill FRPS	11	
Northern Gannet with Catch	Anthony Baines ARPS AFIAP CPAGB	18	C
Nude and Rocks	Anthony Baines ARPS AFIAP CPAGB	17	
Stilt Walkers at Epiphany	George Pearson ARPS DPAGB	20	M
Sweet Innocence	Julie Elmes LRPS CPAGB	15	

BATTLE P.S.

Aerial Pegfight	Marston Hart LRPS ARPS	18	
Bobby	Marston Hart LRPS ARPS	18	
Candy Colours	Catherine Fowler	14	
Clematis Seed Head	Sue Farrant	16	
Dandelion	Sue Farrant	19	C
In Need of a Coffee	Catherine Fowler	13	
Loyal Subject	George Rowson	16	
Peak Conditions	Jeremy O'Keeffe ARPS	11	
		125	

BECKENHAM P.S.

Angular	David Rees	16	
Going Up	Andrew Moss	12	
Hairy-Footed Flower Bee	Barrie Brown	19	C
Icy Leaf	Lesley Rees ARPS	13	
Nature Morte	Polina Plotnikova FRPS EFIAP	14	
Nearly Finished	Fred Barrington ARPS AFIAP	15	
Surviving	Bill Gray LRPS	14	
Yellow Peril	Andrew Moss	15	

BEXLEYHEATH P.S.

Cosmic Church	Wayne Daniels	18	C
Early Morning Flypast	Wayne Daniels	14	
Earthstar Fungi	Sue North DPAGB	20	M
Reflection on 42ND Street	Paul Adams ARPS DPAGB FDPS	14	
Robin in a Snow Storm	Sue North DPAGB	20	M
Spring Posies Tryptic	Janet Kent ARPS	16	
The Stalker	Paul Adams ARPS DPAGB FDPS	14	
Window	Ron Jarvis ARPS EFIAP	15	
		131	

BROMLEY C.C.

Bellowing Stag	Julie Langman	15	
Bude Sunset	Peter Milton LRPS	15	
City Lights	Chris Murray	15	
Girl In a Dress	Vera Stevens	11	
Girl In a Hat	Clive Williams	14	
Looking At You, Looking At Me	Vera Stevens	20	M
Shades of Greta	Clive Williams	19	C
Surprise	Chris Murray	14	

CANTERBURY P.S.

Belton Boathouse in Infrared	Wendy Kennett LRPS	17	
Hey You!	Adam Pleasance	14	
Late Autumn Sunshine	Wendy Kennett LRPS	13	
Leap of Faith	Peter Smith	13	
Living On The Edge	Sandra Littlejohn	15	
Respect	Lyn Gregory LRPS CPAGB	12	
The Dancer	Sandra Littlejohn	15	
Winding Through Winter Colours	Joanne Court LRPS ARPS	20	C
		119	

CRAYFORD C.C.

Bling	Maria McLaren	15	
Everything in Love is Not Always Black and White	Peter Frost	11	
Ghostly Hever Castle	Maria McLaren	12	
Life On the Edge	Andy Smith LRPS CPAGB	11	
Millers Ink	Tim Miller	17	C
One Horse Power	Peter Frost	11	
Seeking Sanctuary	Stuart Green	14	
Your Move	Michael Laing	16	

DARTFORD & DISTRICT P.S.

Clipping the Bails	Geoff Lamy LRPS CPAGB	14	
Counting the Years	Stuart Burns LRPS	15	
Cubs Playing	Phil Burt LRPS	18	C
Day Dreaming	Ron Hart APAGB	13	
Do Not Mess With Me	Geoff Lamy LRPS CPAGB	16	
Fruits of War	Stuart Burns LRPS	15	
King of the Road	Michael Mofett LRPS CPAGB	14	
The Night Prowler	Tom Burns ARPS	15	
		120	

DEAL & DISTRICT C.C.

Chrysler Building, New York	Janine Ball FRPS DPAGB AFIAP	20	C
Damselfly	Mary Venables LRPS BPE2*	18	
Geese in the Snow	Janine Ball FRPS DPAGB AFIAP	18	
Lockdown Agapanthus	Mike Taylor	18	
Leaves (Wet Cyanotype)	June Hill	16	
Red Anemone	June Hill	14	
Red Kite	Bill Venables	17	
Trawler in the Mist	Mark Vella CPAGB	18	

EASTBOURNE P.S.

3mm Jumping Spider	Roger Kiernan	14	
Bored	Alison Morris	12	
Clouded Yellows	Douglas Neve	18	
Diving Red Kite	Alan Coole	18	C
Ghost Tree	Joanne Philipson	14	
My Mum Remembering	Sheila O'Brien	16	
The Passing of Time	Cherry Larcombe	13	
The Power of Nature	Sheila O'Brien	16	
		121	

FAVERSHAM & DISTRICT C.C.

Blowing Bubbles on Brighton Beach	Marc Ayres	15	
Demise of a Honey Bee	Peter Bott	16	
Jordan	Marc Ayres	15	
Locked Out	Ian Montague	11	
Paint it Red	Ian Smith	16	
Parasol	Robin Warren	16	
Praying	Ian Montague	15	
Reflections of Carnaby Street	Mark Evans	17	C
		121	

FOLKESTONE C.C.

Alone	Melanie Chalk ARPS DPAGB	15	
Marianne Libertie Egalite Fraternite	Simon Newlyn	16	
Oyster Beds	John Gough LRPS	17	
Peakv Blinders Style	Marie Laure Stone DPAGB BPE5* EFIAP/d3	18	
The Surfer	Eric Young	20	C
Tumbling Dreamer	Simon Newlyn	15	
Walking The Wobbly Bridge	Alan Gould	12	
Who is Calling	Graham Snowdon	16	
		129	

GATEWAY C.C.

Deep in Thought	John Swanborough	16	
Female Yellow	Phil Hadley CPAGB BPE2*	19	C
Flour Power	Gary Stamp CPAGB	16	
Getting Ready for the Night Run	Christopher Allen	13	
Orchid Mantis En Garde	Gary Stamp CPAGB	17	
Sinister	Steve Finch LRPS	17	
The Gate Keeper	Dave Bish LRPS	17	
Through the Dust and Grit	Phil Hadley CPAGB BPE2*	13	
		128	

GRAVESEND C.C.

Closing the Gap	Jason Emery	14	
Metropolis	Robert Blackmore	16	C
Painting With Light	Keith Philips	12	
Pretty in Pink	Peter White	14	
Rhododendron Flower Head	Mike Nicholls	12	
Roller Coaster	Robert Blackmore	10	
Seaham Storm	Ian Turner	13	
The Conversation	Ian Turner	12	

103

HAILSHAM P.S.

Black Backed Jackel and White Backed Vultures	Paul Shilham ARPS	17	
Into the Unknown	Wendy Christmas LRPS	17	
Medusa	Liz Scott ARPS AFIAP	13	
Motherly Love	David Phillips	14	
Painted Lady Couple	Louise Pemberton	16	
Post and Rails	Janice Payne ARPS	18	
Sand Print	Jack Taylor DPAGB EFIAP	20	C
Uncompromising	Nick Ryan LRPS	16	

131

HERNE BAY P. C.

Aquilegia and Grasses	Eileen Wilkinson ARPS EFIAP CPAGB	15	
Damselfly	Steve Kelly	16	
Dreaming of His Youth	Volker Jottkandt	14	
Empty Streets	Steve Roberts LRPS	13	
Lone Fishing Boat	Denise Smith	10	
Majestic Barn Owl	Gareth White	11	
Peddling the Rules	Clare Edmonds	16	
Somewhat Dejected	Aliy Fowler	17	C
		112	

INVICTA P.C.

At The Bottom of Bridalveil Fall	Chas Bedford LRPS CPAGB	17	
Fortress of Solitude	Chas Bedford LRPS CPAGB	15	
Hat and Pearls	Tracy Hughes CPAGB LRPS BPE2*	16	
Minimalist	Tracy Hughes CPAGB LRPS BPE2*	14	
Rock Patterns	Mick Sayer ARPS BPE3*	17	C
Seeking Human Kindness	Andrew Garnham	13	
Tarred Yarn Barn	Ken Dickson	13	
Who's Looking at You	Mick Sayer ARPS BPE3*	15	
		120	

ISLE OF THANET P.S.

A Drop in the Ocean	Andy Shaw	15	
Ascend	Chris West	15	
Courting Robins	John Draper	18	
Here We Go Around The	Terry Scales	14	
It's Tough Being Beautiful	Laura Drury LRPS	14	
Ramsgate Harbour In Triplicate	Colin Miller	11	
Red and Blue	David Silk	18	C
Sunset Paddle	Paul Ralf	11	
		116	

MAIDSTONE C.C.

Among the Artwork	Steve Carroll	15	
Dawn Take Off	David Peek	19	C
Double Bow	Steve Carroll	18	
Dream Ballerina	Ray Bridges	15	
Lighthouse, Newhaven	Roger Parker	13	
Mating Pair of Marbled Whites	Jackie Kirby	18	
The Exhibit	Kyle Tallett	17	
Waiting for a Sinner	Kyle Tallett	20	M

MALLING P.S.

City Bike	Dave Todd	12	
En Pointe	Paul Davison ARPS CPAGB	15	
I'll Be Your Shield	Paul Davison ARPS CPAGB	20	C
Lone Tree	Patricia Begley	11	
Looking In	Colin Bristow	12	
Scooting Through London	Tania Murray	16	
Sharing the Smile	Linton Schwarz	17	
Who Are You Calling Ugly	Dave Todd	13	
		116	

ORPINGTON P.S.

Beeline to Nectar	Barrie Duffield	15	
Common Wasp	Richard Waterman	18	
Red Chilli	Peter Humphrey FRPS	18	C
Red Stag at Sunrise	Fay Saunders	18	
So	Neil Hobday LRPS	18	
The Alchemist	Barrie Duffield	17	
Through the Looking Hole	George Knowles-Bacon	13	
Short Eared Owl Coming into Land	Fay Saunders	20	M

PARKWOOD C.C.

Alone	Keith Tomlins	15	
Blakeney Boats	Roger Nolan LRPS	14	
Depressing	Henry Slack	17	C
Eastbourne Pier	Ronnie Murray	12	
Hanging Tulips	Paul Rayment	11	
Mud Channels at Cliffe	Louise Hubbard	15	
Rochester Bridge	Gary Collins	12	
The Red Taxi	Roger Nolan LRPS	16	
		112	

REFLEX P.C.

Age Before Beauty	Janis Spice ARPS CPAGB BPE1*	16	C
Flowing Movement	Lorraine Grey LRPS CPAGB BPE1*	14	
Hannah in Autumn	David Tovey	11	
Hot Breath Cold Morning	Gary Botten LRPS	13	
Jackson's Chamelon (Triceros Jacksonil)	Jim Pocknell	15	
Linen Landscape	Janis Spice ARPS CPAGB BPE1*	14	
Pale Chanting Goshawk	Steve Martin	16	
Red Kite Fishing (Milvus Milvus)	Jim Pocknell	15	
		114	

ROMNEY MARSH P.C.

Chrysanthemum	Gill Woodhams	16	C
Echium Pininana	Colin Brownnett	11	
Hoses at the Ready	Bennie Jane Cross	11	
St. Pauls Cathedral	Colin Milton	11	
The Favourite Cap	Heather Ketenci	10	
Time For a Drink	Kate Brownnett	13	
Venus and the Milky Way	David Wilson	12	
White Stork	Colin Brownnett	10	
		94	

RYE & DISTRICT C.C.

Arrows in a Spiral	Terry George	15	
Autumn Leaf	Colin Page	15	
Barbary Lion	Tony Ham	15	
Beautiful Demoiselle	Veryan Pollard	17	C
Frosty Dawn in the Marsh	Norman Ferguson BPE2*	15	
Fulmar Petrel	Colin Page	15	
Icy Dawn	Norman Ferguson BPE2*	15	
Kingfisher with Catch	Terry George	15	

SEAFORD P.S.

Aston Martin Down Force Sparks	IMAGE WAS WITHDRAWN	0	
Honey Bee on Oxeye Daisy	Anna-Marie Armstrong	12	
Kingfisher Alcedo Atthis with Minnows	Colin Mitchell LRPS	16	
Migrant Hawkers Mating	Simon Watkins	16	
Milky Way Over Namib Desert	Colin Mitchell LRPS	16	
Sedge Warbler with Azure Damselfly	Simon Watkins	20	M
Stairs and Shadows	Chris Dawson CPAGB	18	C
Vanessa Cardui Butterfly on Buddleja	Anna-Marie Armstrong	16	
		114	

SEVEN SISTERS C.C.

Boy Meets Girl!	Graham Deacon	17	
Cosmic Rays	Giles Smith	17	
Eastbourne Harbour	Tim Downs	13	
Flying Free	Tom Benneyworth ARPS	20	M
Holywell Rocks	Tadas Kaminskas	13	
Mermaid	Martin Heaps	13	
The Sunset Runner	John Hopkinson	11	
Winter Willow	Gary Jones	18	C

SEVENOAKS C.C.

Cockchafer	Sheila Sargeant	20	M
Dive	Milt Ives	20	C
Ice Sculpture	Paul s'Jacob	15	
Iceland Sunrise	Terry Lee	10	
Mist Over the Causeway	Patricia Jones	14	
Northern Lights at Full Moon	Milt Ives	17	
Suffering at the Summit, York Hill	Mike Robinson	15	
Swallow Leaving the Barn in Search of Food	David Barker	19	
		130	

SITTINGBOURNE P.S.

Below the Caps	Chris Yates	17	C
Common Blue	John Holmes	16	
Down to the Vaults	Steve Burtrand	14	
Held in Motion	Jenny Monk	14	
High Maintenance	Charlie Emery	12	
Nant Ffrancon	Chris Yates	13	
Puffin	Eric Phillips	14	
Sheppey Oil Rigs	Glen Smith	15	

STAPLEHURST P.S.

A Curlew Feeding	Dorril Bowyer- Cope	14	
After the Shower	Barbara Piper	16	C
Bluebell Wood	Tim Marks	14	
Confrontation	John Hunt ARPS DPAGB	16	
Grasshopper	Frank Page	15	
Monarch Butterfly	Annette Parton	15	
Snowdrops	Brian Woods CPAGB	12	
South Stack Lighthouse	David Marriott	13	
		115	

TONBRIDGE C.C.

Amaryllis	Philip Easom	15	
Black Hen Café	Pam Sherren DPAGB EFIAP/p BPE5*	17	
Hut on a Hill	Pam Sherren DPAGB EFIAP/p BPE5*	16	
Leopard Moving Kill	Nicola Bolton ARPS	18	
Mating Great Crested Grebes	David Godfrey DPAGB	19	C
Northern Gannet with Nesting	David Godfrey DPAGB	16	
Reflection of Dandelion Seeds and Droplets	Tony Hill	19	
Swallowtail Butterfly Nectaring on Ivy	Alan Cork DPAGB LRPS AFIAP	17	

UCKFIELD C.C.

Best of Friends	Regina Manso De Zuniga	19	
Fusion Extreme BMX	Bob Bell	17	
New Leaves	Jan Beesley	16	
Pearl Bordered Fritillary	Andrew Burns	17	
Pretty in Pink	Debbie Lias	14	
River Thames at Woolwich	Ian Winning	10	
The Castle	Jonathan Close	11	
Waves	Brian Goode	19	C
		123	

WEST WICKHAM P.S.

Brimham Rocks	Martin Ridout LRPS	14	
Clematis	Inna Karpova	16	
Contemplation - Sister of St Therasas, Calcutta	Mike Spurway LRPS	19	C
Grappling for Possession	Paula Barnard	14	
Kingfisher	Jeff Penfold ARPS	15	
Peregrine Falcon	Cliff Mills LRPS	19	
Spiral	Laura Taylor	17	
Sunset Boatsmen on Zambezi	Jess Penfold ARPS	11	
		125	

Hawfinch	Mike Gould	14	
Old Sea Groins and Grass	Lesley Amos	16	
Rail to the Sea	Claire Gilbert	17	C
Smoking	Sean Knight	14	
Stonechat Saxicola Torquata	Mike Gould	17	
Storm Clara	Jeff Neale	15	
Tranquility	Kirsty Ralfs ARPS QGP	14	
Triangles	Rupert Brun	16	
		123	

Diamond Jubilee Trophy Statistics

35 clubs entered. 280 images submitted

Scores awarded by the Judge:

	0	10	11	12	13	14	15	16	17	18	19	20
No' Given	1	6	19	16	24	39	48	41	32	24	12	19
% of Mark		0.7	7.7	11	16.9	25.7	16.2	11.8	5.9	3.7	0.4	

Score Range

	10-13	14-16	17-18	19-20
No' of Images	65	128	56	30
% for Range	23.2	45.7	20	11.1

Future KCPA events:

KCPA Print and PDI Exhibition 2022

Closing date 10th March 2022

Drop off points:

Jane, Ray Beckwith and myself ...Tracy Hughes.

Drop off points for prints:

Please ensure all paperwork, payments and prints are delivered by closing date - Any received after this date will not be accepted. NB An entry form must be emailed over to competitions@kcpa.co.uk as well as another copy of the form going into the box with the prints themselves.

Selectors:

Our selectors are Glyn Edmunds ARPS. APSA, EPSA, EFIAP/g

Jean Brooks EFIAP/b BPE2*

Ann McDonald EFIAP/g DPAGB ARPS

Exhibition venue:

The KCPA exhibition will take place at Creek Creative, 1 Abbey St, Faversham ME13 7BE.

During 3rd – 15th May. Open: Tue–Sun, 10am–4pm.

Don't forget in 2022 it is from Accepted Prints in the KCPA Exhibition, that images are chose to go forward to represent us in the PAGB Inter Federation Competition in June 2022.

Why not encourage more of your club members to enter!

ANY QUESTIONS PLEASE EMAIL Tracy Hughes via competitions@kcpa.co.uk

KCPA Exhibition: Closes for entries 10th March 2022

ANY QUESTIONS PLEASE EMAIL Tracy Hughes via competitions@kcpa.co.uk

KCPA PHOTOGRAPHIC EXHIBITION

Returns Tuesday 3rd to Sunday 15th MAY 2022

Open Daily 10^{am} - 4^{pm} (Closed Mondays)

Kent County Photographic Association (KCPA) Annual Print & PDI Exhibition



2022 is our 6th KCPA Annual Show at Creek Creative (1-5: 2015-19, 2020-21 NA)



Creek Creative Studios 1 Abbey Street Faversham Kent ME13 7BE

Community Interest Company 04702090 creek-creative.org (01795) 535515 + 535686 info@creek-creative.org

@creek_creative @Studio.Provider @creek-creative-cic

Future events will be posted up on the website www.kcpa.co.uk and on our KCPA News Group Facebook Page. As well as being sent out to Club Secretaries.

It is hoped that the KCPA will be holding a PAGB led Advisory day in September 2022.

Also it is our Feredations turn to host the PAGB Distinction (APM) event in April 2023

Please keep an eye out for information in the future.